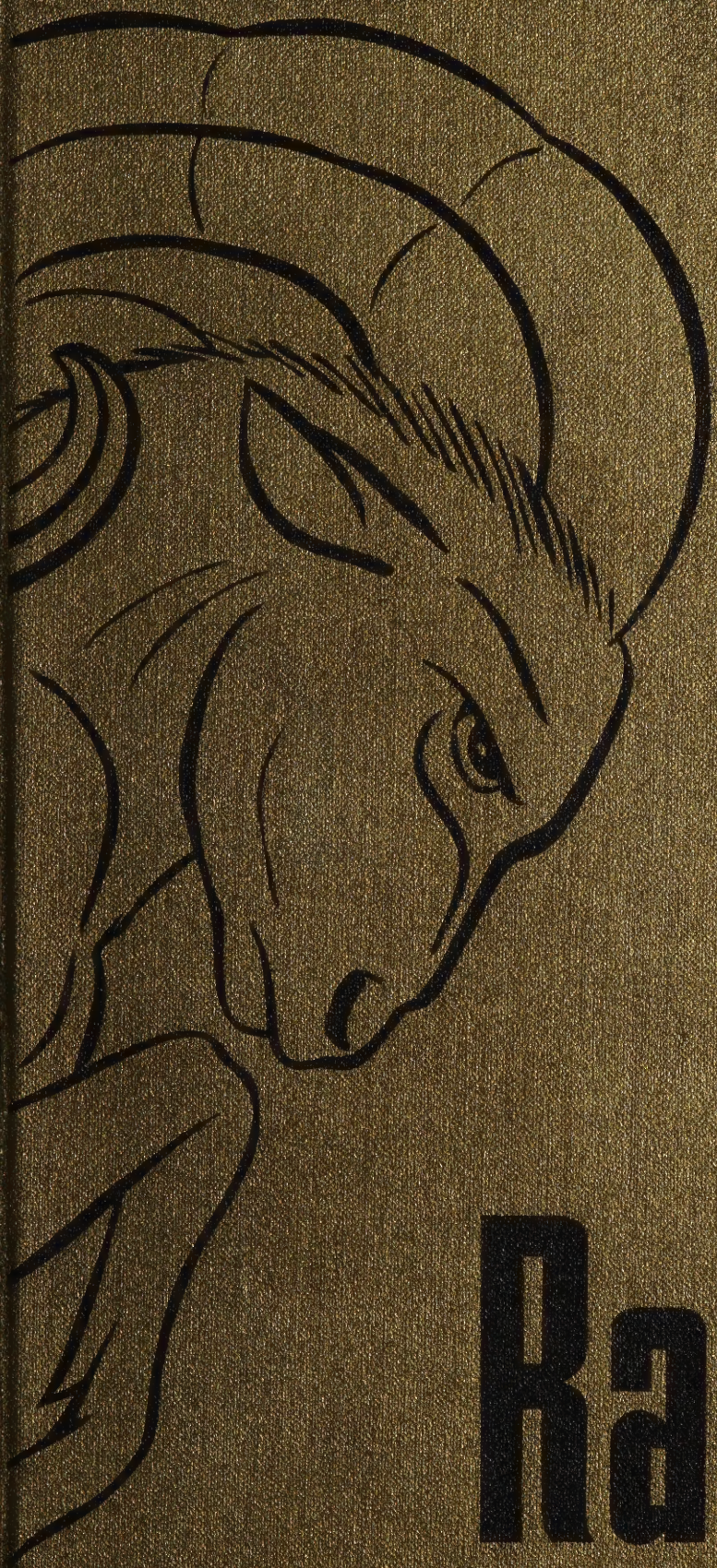

1953 Rambler

ALLEN COUNTY PUBLIC LIBRARY
3 1833 07523 3053

1953

RAMBLER

Edited by the Senior Class

Huntington Catholic High School

Huntington, Indiana

Very Reverend Thomas E. Dillon, (right) Pastor of Saint Mary Church. At left, Reverend Simeon M. Schmitt, Pastor of Saints Peter and Paul Church.

We the Seniors of 1953 feel privileged to

DEDICATE

this our yearbook to our Pastors and Parents. We wish in this way to show our gratitude to them for making this High School possible and for guiding us by their example and help throughout the years.

The Parent-Teacher Association is represented by its officers: Mr. M. S. Greenwell, Treasurer; Mr. Donald Sutton, President; Mrs. Edwin Boyle, Vice-President; Mrs. John Ernst, Secretary.

FACULTY

SISTER MARY JOSEPHA, O.S.F., PRINCIPAL
Sister Josepha is Sophomore Class Sponsor and Beta Club Sponsor. She teaches Science and Mathematics.

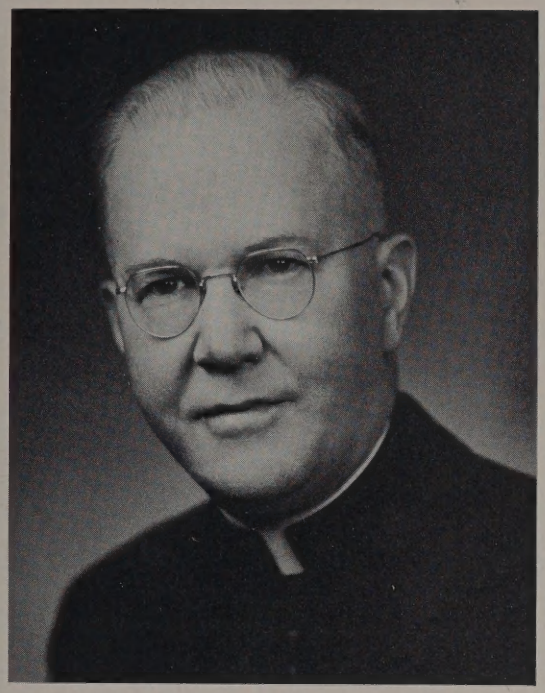

VERY REV. THOMAS E. DILLION
Monsignor Dillion is Pastor of Saint Mary Church and Superintendent of Schools of the Fort Wayne Diocese. He teaches Religion.

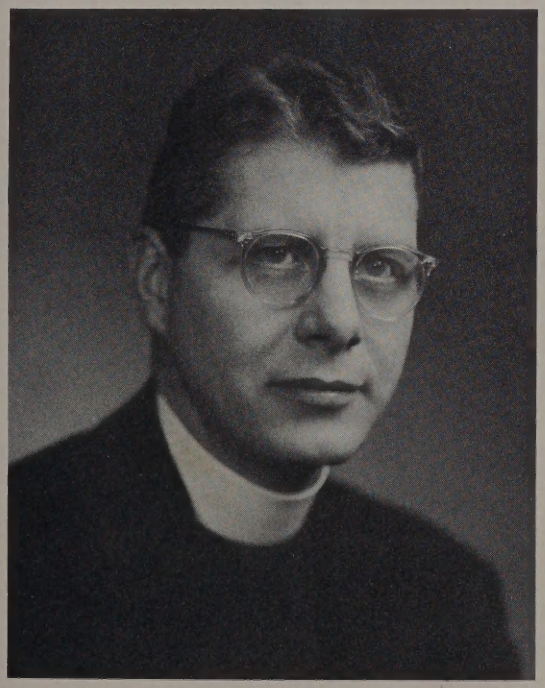

REV. JOHN H. REED
Father Reed is Assistant Pastor of Saint Mary Church. He is the RAMBLER Advisor and teaches Religion, Citizenship, and Speech.

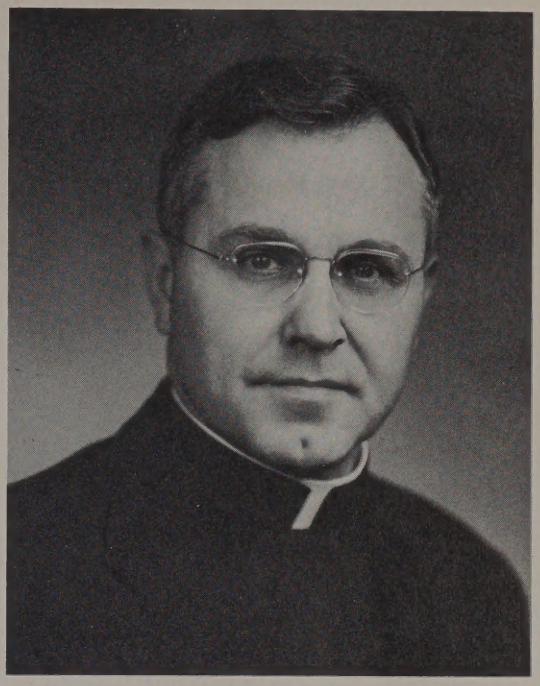

REV. SIMEON M. SCHMITT
Father Schmitt is Pastor of Saints Peter and Paul Church and teaches Religion.

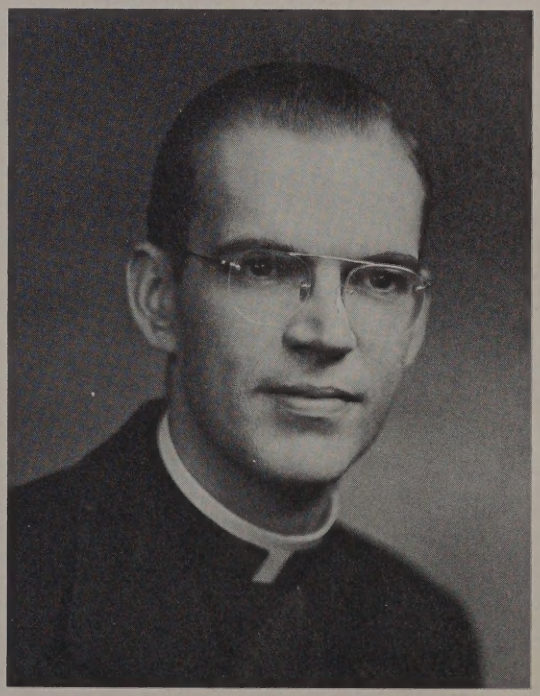

REV. CHARLES J. UEBER
Father Ueber is Assistant Pastor of Saints Peter and Paul Church and teaches Religion.

Compliments of
DON and BERNIE SUTTON

. . . thou art a guide to the blind,
a light to those who are in darkness,
an instructor of the unwise,
a teacher of children,
having in the Law
the pattern of knowledge and of truth.

Romans 2:19-21

SISTER MARY ANTONILDA, S.S.N.D.
Sister Antonilda is HILLTOP Advisor. She teaches Music and English.

SISTER MARY ERMENILDE, O.S.F.
Sister Ermenilde is Librarian and teaches Social Science.

Compliments of

FATHER CONROY

HUNTINGTON CATHOLIC ALUMNI ASSOCIATION

SISTER MARY AMADEUS, S.S.N.D.
Sister Amadeus is Junior Class Sponsor and Mission Moderator. She teaches English and Mathematics.

SISTER MARY BARBARA, O.S.F.
Sister Barbara is Freshman Class Sponsor and Sodality Moderator. She teaches Latin and English.

SISTER MARY FRANCES LOUISE, S.S.N.D.
Sister Frances Louise is Senior Class Sponsor and Sodality Moderator. She teaches Commerce.

KENNETH J. PeGAN
Mr. PeGan is Coach of Basketball and Baseball, and Director of Physical Education. He teaches Government, Health, and Driver Education.

Sponsored by
DURHAM'S TYPEWRITER STORE
19 West Washington Street Phone 310

MILDRED SCHER
Miss Scher is Director of
Physical Education for girls.

GERARD J. HEKKER
Mr. Hekker is Director of
Plays and Operettas.

NICHOLAS LAMBROS
Mr. Lambros is Director of
the Cheerleaders.

CLASSES AT HUNTINGTON HIGH SCHOOL

ART: Miss Verna Oyer.
HOME ECONOMICS: Miss Alice Kline.
MACHINE: Mr. J. E. Michael.
MECHANICAL DRAWING: Mr. Hugh Brown.
WOODWORK: Mr. Edward Burke.

Compliments of

KEEFE'S GROCERY
937 First St.

JOE METTLER AGENCY
4321 Warren Street

We, the Seniors

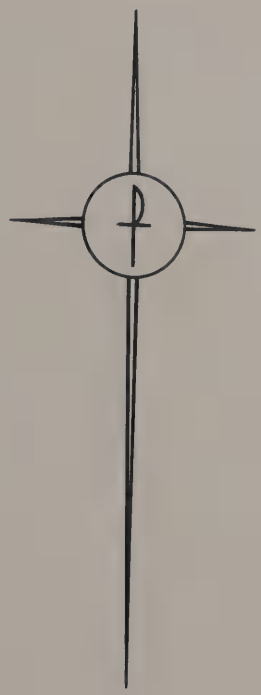

Message to the Graduates

Class Officers

Senior Pictures

Hello! 1 - 9 - 5 - 3? This is Father Conroy Talking. I hear you are leaving on a trip. Journey of Life, they call it.

I wish you nothing more -- or less -- than a pleasant trip with a safe landing at the end. You've been trained for the flight and the Landing Field of Heaven has been pointed out. It's all been on the blackboards or in the gym up till now. Your mistakes have caused you no more harm that a correction from the teachers or a lost ball game -- and a possible loss of pride, quickly regained.

But that's about all. The crashes haven't been fatal and no one has been hurt. You've been able to walk away from every landing -- rough or smooth.

But from now on out the flight is in earnest. The rest will be up to you. Mistakes won't be so simply corrected and can cause a bad crash.

Keep your craft constantly fueled with God's grace. Use your Catholic Education to fly through the fogs of false ideas so thick on your course. Deepen your love of the Blessed Mother who will see you through when the bumpy air of Temptation roughens things up and makes you think you are surely about to crash.

You have what it takes. Revv up the engines. Ground training is over. It's time to go!

God Bless you each and every one!

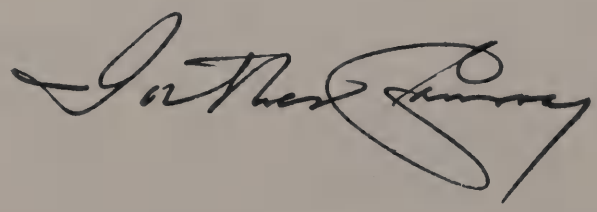

CLASS OFFICERS

Officers of the Senior Class: David Carmichael, Secretary; James DeLuca, President; Donald Brown, Treasurer; and Robert Young, Vice-President.

ARLENE RITA BIR
"Lene"
Sodality Prefect 4; Beta Club 2,3,4; Rambler Staff 4; Hilltop 4; Chorus 1, 2,3,4; Operetta 1,2,3,4; Senior Play; Radio Program 3; Variety Show 2; Library Service 1,2,3,4.

DONALD JOSEPH BROWN
"Brownie"
Class Treasurer 4; Fighting 69th Lieutenant 3; Hilltop Staff 4; Chorus 2; Senior Play; Radio Program 4; Student Social Council 4; I.C.T. 1,2,3,4; Basketball 1,2,3,4; Baseball 1,2,3,4; I.C.T. Sports Award 2,3.

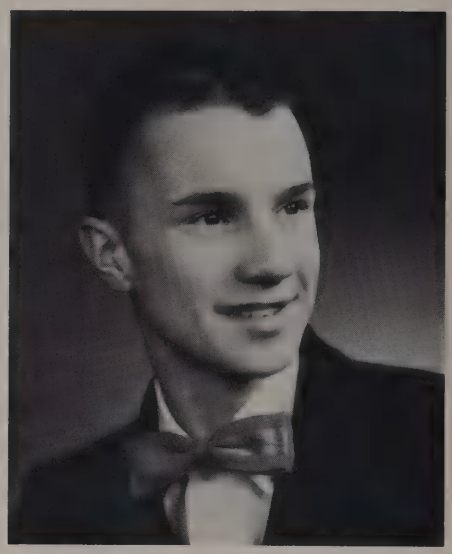

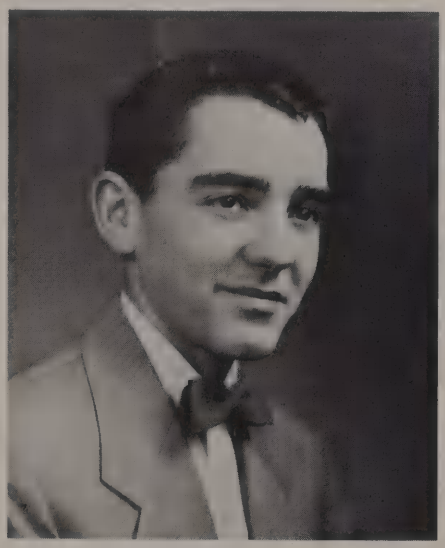

DAVID NOEL CARMICHAEL
"Hoagy"
Class Business Manager 3; Class Secretary 4; Rambler Staff 4; Hilltop Staff 4; Senior Play; Variety Show 4; Student Social Council 4; I.C.T. 3; Sports Announcer 2.

CHARLES JOSEPH CARTER
"Harley"
Sodality Secretary 3; Office Service 4; I.C.T. 1,2,3,4; Basketball 1,2,3,4; Baseball 1,2,3,4; Rotary Free Throw Sports Award 3.

Compliments of
"THE HUNTINGTON NEWS"
Read Your Hometown Paper

METZGERS
For Finer Fashions

JAMES ANTHONY DeLUCA
"Duke"
Class President 1,2,4; Sodality Secretary 2; Beta Club Secretary 3; Beta Club 2,3,4; Rambler Co-Editor 4; Hilltop Editor 4; Senior Play; Film Projector Service 2,4; I.C.T. 1,2,3,4; Basketball 1,2,3,4; Baseball 1,2,3,4; Sports Award 1,2.

PATRICIA ANN HAMMOND
"Pat"
Hilltop Staff 4; Chorus 1,2; Operetta 1,2; Senior Play; I.C.T. Cheerleader 1,2; Variety Show 2.

THOMAS JOSEPH KARST
"Tom"
Chorus 2,3; Senior Play; Christmas Parade 4; I.C.T. 2,3,4.

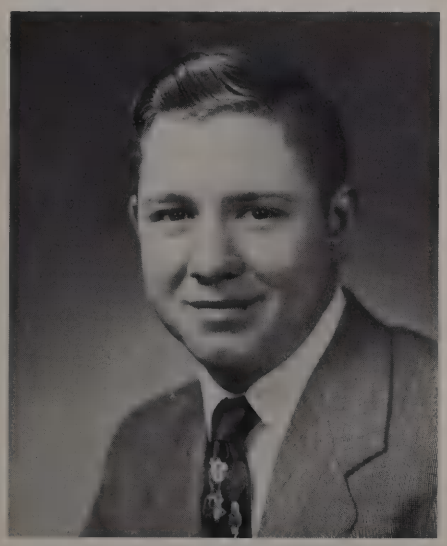

HUBERT ALBERT KELLY JR.
"Bert"
Beta Club 2,3,4; Rambler Staff 4; Hilltop Staff 4; Senior Play 4; Radio Program 2,4; I.C.T. Cheerleader 2; I.C.T. 3,4; Athletic Manager 3,4.

Sponsored by

BRODRICK'S TEXACO SERVICE
and GROCERY
1203 South Jefferson Street

HURDLES HOME FURNISHING
537 Warren
Phone 212

KATHLEEN MARY KLINE
"Kathy"
Sodality Vice-prefect: Beta Club 2,3, 4; Chorus 1,2,3; Senior Play; Operetta 1,2,3; Variety Show 2; Contest Winner: "I Speak For Democracy" 4; Student Social Council 3; Christmas Parade 4; Office Service 4.

MARLENE ANN MEYER
"Marlene"
Hilltop Staff 4; Chorus 1,2,3; Operetta 1,2,3; Senior Play; Radio Program 3; Variety Show 2; Office Service 4; Varsity Cheerleader 3,4; Cheerleader Award 3,4.

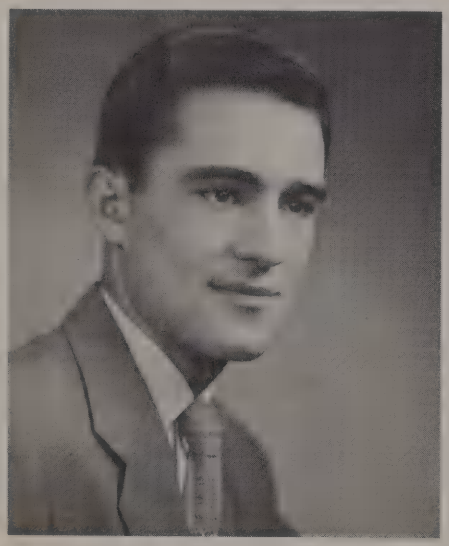

DONALD MILLER
"Butch"
Chorus 2,3; Operetta 2,3; Senior Play.

SHIRLEY MILLNER
"Sam"
Rambler Staff 4; Hilltop Staff 4; Chorus 1,2,3,4; Operetta 1,2,3,4; Senior Play; Variety Show 2; Library Service 1; Office Service 4; I.C.T. Cheerleader 1,2; Varsity Cheerleader 4; Cheerleader Award 4.

Best Wishes to Class of "53"
WEBB AND SON
Huntington's oldest Jewelers

HOME LUMBER COMPANY
Phone 6

MICHAEL WILFRED MORRISSEY
"Satch"
I.C.T. Cheerleader 3.

BARBARA JANE NESS
"Barb"
Chorus 1,2,3; Office Service 4; I.C.T. Cheerleader 1.

SANDRA SUE PATTEN
"Proxie"
Rambler Staff 4; Hilltop Staff 4; Chorus 1,2,3; Operetta 1,2; Senior Play; Variety Show 2.

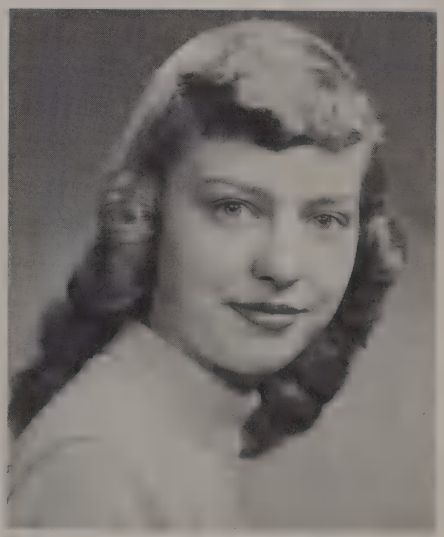

MARILYN JOYCE QUERRY
"Markie"
C.S.M.C. Secretary 4; Beta Club 2,3, 4; Rambler Staff 4; Hilltop Staff 4; Chorus 1,2; Operetta 1,2; Senior Play; Radio Program 4; Variety Show 2; Library Service 1; Jay-Vee Cheerleader 1; I.C.T. Cheerleader 3.

Compliments of
HUNTINGTON DOUBLE DIP
Cafeteria Ice Cream Locker Service

KRIEGBAUM & SONS
Farm Implements Motor Trucks

MARY BETH SCHEIBER
"Bethie"
Beta Club 3,4; Rambler Staff 4; Hilltop Staff 4; Chorus 1,2,3; Operetta 1, 2,3; Senior Play; Radio Program 4; Variety Show 2; Office Service 4.

DANIEL EUGENE SHOCKOME
"Danny"

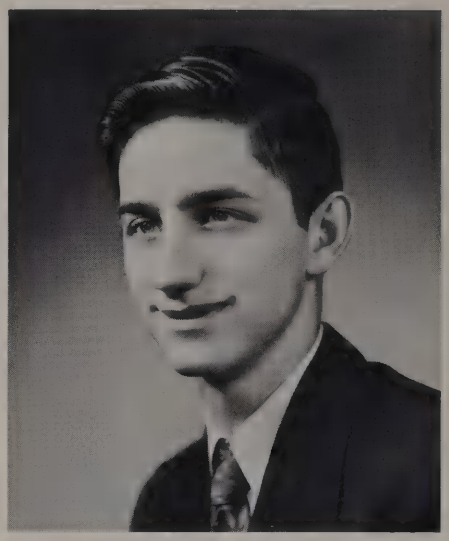

GERALD EUGENE SOLLOWAY
"Sollie"
C.S.M.C. President 4; Beta Club 3,4; Rambler Staff 4; Hilltop Staff 4; Chorus 2,3; Operetta 2,3; Senior Play; Radio Program 4; Variety Show 1,2,3; I.C.T. 2; Student Social Council 3,4.

EDWARD JOHN STOFFEL
"Ed"
C.S.M.C. Treasurer 4; Hilltop Staff 4; Chorus 2; Operetta 2; Radio Program 4; I.C.T. 1,2,3,4.

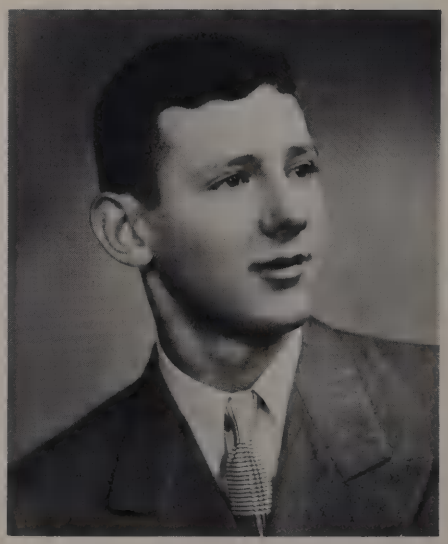

Good Luck Seniors

THE TACKLE BOX
5 East Market Street

STULTS BRIGGS CO.
"Furniture of Quality"

KENNETH MICHAEL STOFFEL
"Mickie"
Class President 3; Class Treasurer 2; Sodality Prefect 4; Sodality Secretary 3; Beta Club President 4; Beta Club 2, 3,4; Hilltop Staff 1,2,3,4; Senior Play; Radio Program 3; Variety Show 4; Contests: Geometry Achievement 2, U.N. 3, English Achievement 4; Student Social Council 3,4; Office Service 4; I.C.T. Coach 3.

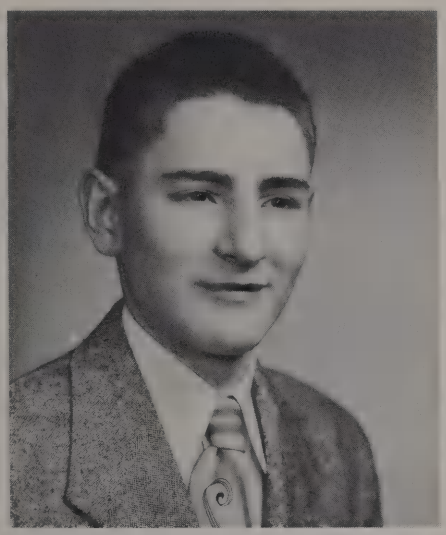

DAVID L. STRATMAN
"Montie"
Beta Club 2,3,4; Hilltop Staff 4; Chorus 2; Operetta 2,3; Senior Play; Radio Program 2,3; Variety Show 2; Sports Announcer 2,3,4.

ANN CECELIA SUTTON
"Ann"
Chorus 1,2,3,4; Operetta 1,2,3,4; Senior Play; Variety Show 2; Library Service 1,2,4; Rambler Staff 4.

WILLIAM JOSEPH TUTTLE
"Willie"
Chorus 3; Operetta 3; Senior Play; Radio Program 4; Variety Show 4.

Sponsored by
CLOVERLEAF CREAMERIES INC.
Huntington, Indiana

GEORGE HERMAN UFHEIL
"Hermie"
Chorus 2,3; Operetta 2,3; Radio Program 4; Film Projector Service 2,3,4; I. C. T. 1,2,3,4; Athletic Manager 3; Basketball 1,2; Basebll 1,2.

ROBERT FRANKLIN YOUNG
"Youngie"
Class Vice-President 4; Rambler Staff 4; Hilltop Staff 4; Operetta 3; Senior Play; Student Social Council 4; Film Projector Service 2,3,4; I. C. T. 1,2, 3,4; Athletic Manager 2,3; Basketball 1,3.

JILL SUZANNE WIRT
"Jill"
Chorus 1,2,3; Operetta 1,2,3; Senior Play; Variety Program 2; I. C. T. Cheerleader 3.

ROBERTA MARIE YOUNG
"Bobbie"
Class Secretary 2; Class Treasurer 3; Beta Club 2,3,4; Fighting 69th Lieutenant 1,2,3,4; Rambler Staff 4; Hilltop Staff 4; Chorus 1,2,3,4; Operetta 1,2, 3,4; Senior Play; Radio Program 2,3, 4; Contest; Rosary Crusade 2; Student Social Council 3.

Compliments of
ALBERT ECKERT'S COAL CO.
ALBERT ECKERT'S WEBSTER LAKE LOTS

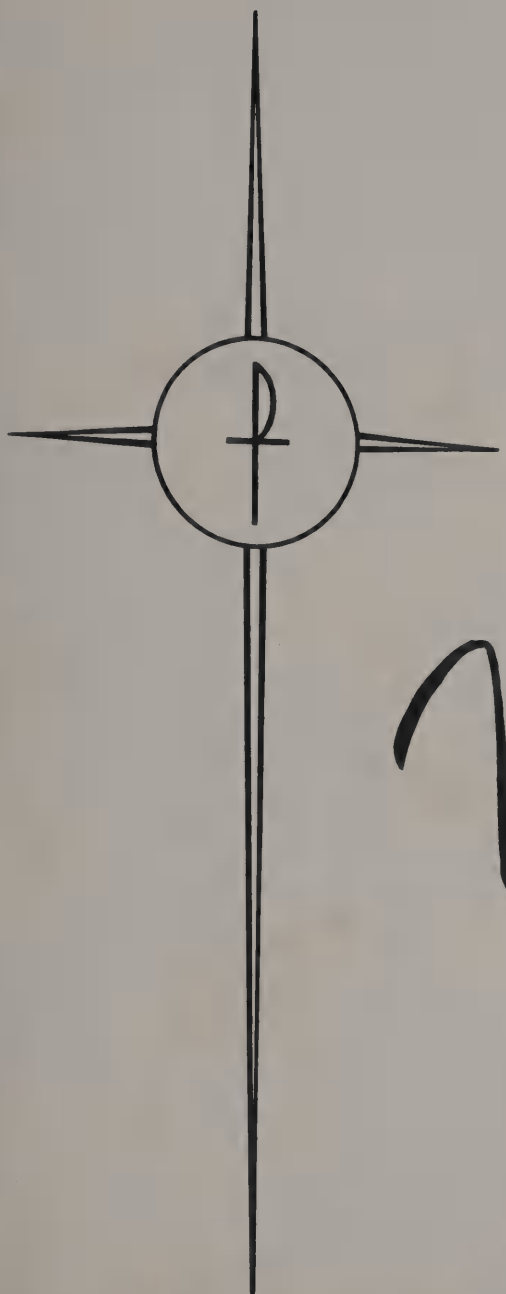

We Present the Underclassmen

JUNIORS

CLASS OFFICERS: (left to right) Joseph Wonderly, President; Phyllis Miller, Secretary; John Solloway, Treasurer; Fred Boyle, Vice-President.

CLASS SPONSOR -- SISTER MARY AMADEUS

CLASS PATRON -- The Blessed Mother
CLASS MOTTO -- Live Today Mary's Way
CLASS COLORS -- Red and White
CLASS FLOWER -- Lily

KAY BEBER

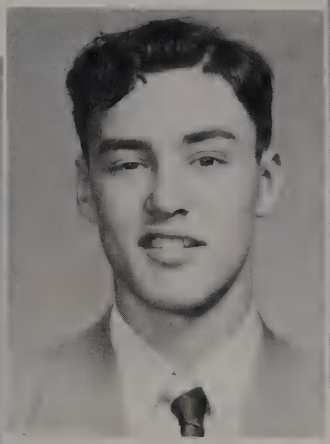

FRED BOYLE

PATRICIA BUZZARD

CAROLYN BYRD

JANE CASPER

MARY ANN COVEY

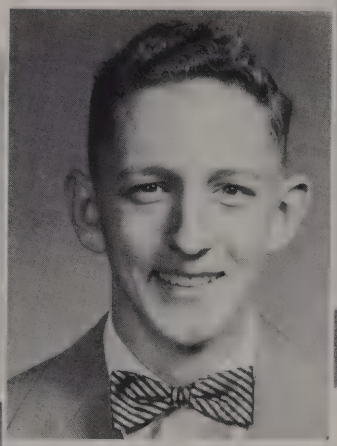

GERALD DAHLE

SALLY DINNEN

MARLENE DRUMMOND

BARBARA ECKERT

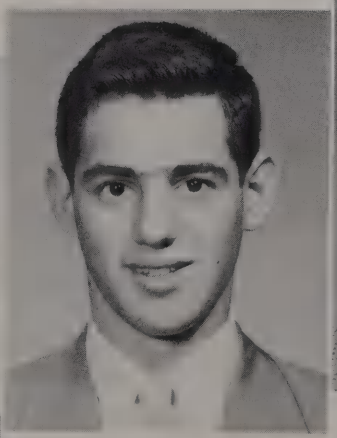

CHARLES ECKERT

JOHN ECKERT

Sponsored by
RICKERT STUDIO
Photographs

CLASS

JOYCE EHINGER

THOMAS EISENHAUER

MARY GASS

MARY MARTHA HUNNICUTT

DONALD JOHNSON

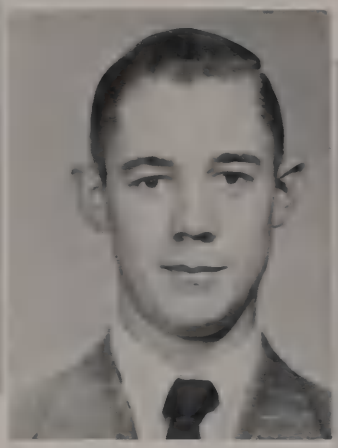

RALPH JOHNSON

PHILIP KARST

BARBARA KINDLER

ELIZABETH KRUMANAKER

WILLIAM LANDRIGAN

SUE LEMING

BERNADETTE LOOTENS

Sponsored by
OUR SUNDAY VISITOR

OF '54

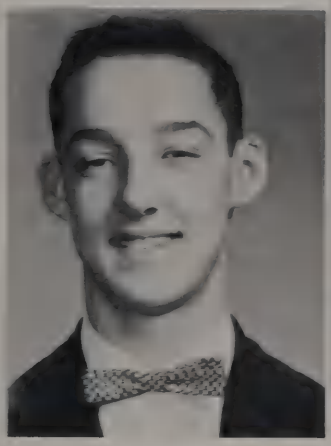

WILLIAM McGROGAN

JOHN McNAMARA

ELIZABETH McNULTY

JERRY MEEHAN

PHYLLIS MILLER

DANIEL PALMER

MARGARET PFISTER

MICHAEL PFISTER

ROBERT PRUS

DELORIS SCHEIBER

LEONARD SCHER

MARGARET SCHMITT

Sponsored by
OUR SUNDAY VISITOR

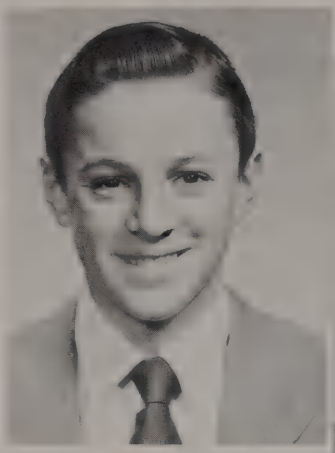

JAMES SIEMIK

JEANETTE SIEMIK

JOAN SIEMIK

CAROLYN SIMON

JOHN SOLLOWAY

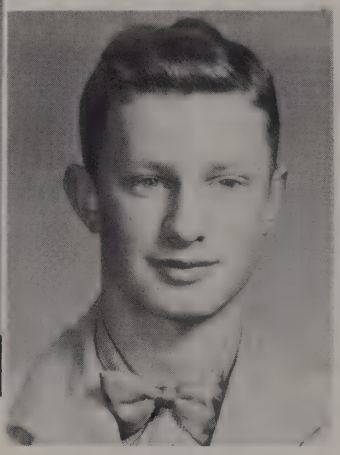

DONALD STOFFEL

JEAN ANN STOLTZ

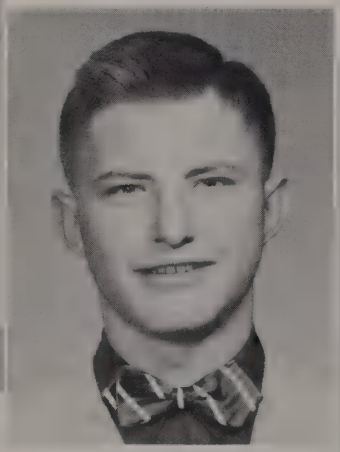

JOSEPH WONDERLY

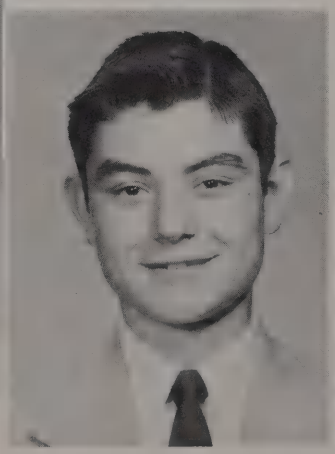

JAMES YOUNG

Compliments of
KROEGER FUNERAL HOME
Mary and Barney Kroeger

KNIGHTS OF COLUMBUS
Huntington Council 1014

CLASS OFFICERS: (left to right) Larry E. Scheiber, President; William Solloway, Vice-President; Richard Briggs, Secretary; Marilyn Kapp, Treasurer.

SOPHOMORES

CLASS SPONSOR -- SISTER MARY JOSEPHA

- -

CLASS PATRON -- Saint Mary Goretti
CLASS MOTTO -- Don't Look Back; Look Ahead
CLASS COLORS -- Blue and White
CLASS FLOWER -- White Lily

CLASS

SONDRA BICKEL

PATRICIA BLEE

WILLIAM BOLLINGER

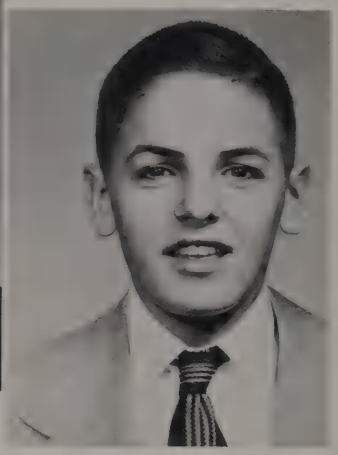

RICHARD BRIGGS

ELIZABETH ECKERT

THOMAS EDGAR

EILEEN EHINGER

MARY CATHERINE ERNST

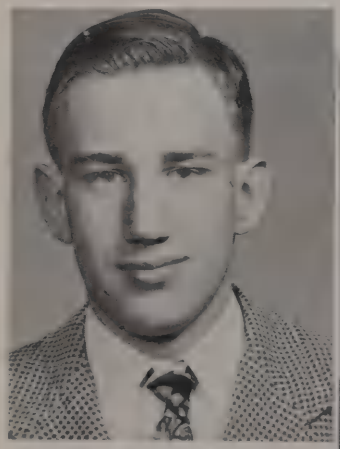

MARK FOWERBAUGH

ZELMA GREENWELL

CAROL HARVEY

MARTHA HOLZINGER

Compliments of
THE GLOBE CANDY STORE
214 North Jefferson Street

ELDON WARE SPECIALITY SHOP
210 North Jefferson Street

OF '55

MARY HOLZINGER

RAYMOND JOHNSON

MARILYN KAPP

DONALD KARST

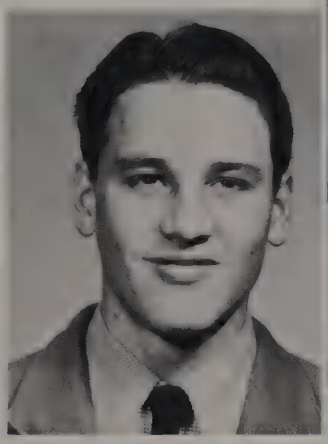

ROBERT KELKER

MARY ANN KELKER

SHARON LANDRIGAN

ROBERTA LOOTENS

PAUL NESS

MARYLN PeGAN

RITA REINHART

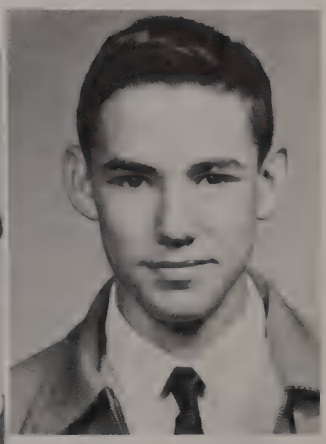

HAROLD REUST

Compliments of
CUT RATE DRUG COMPANY
407 North Jefferson Street

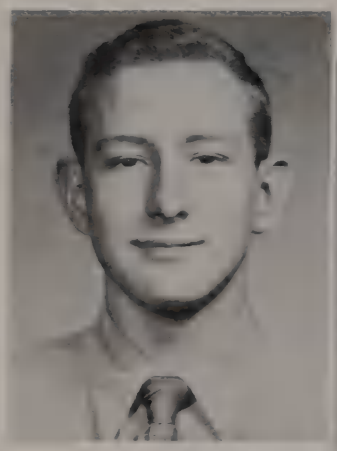

MICHAEL SATTERTHWAITE

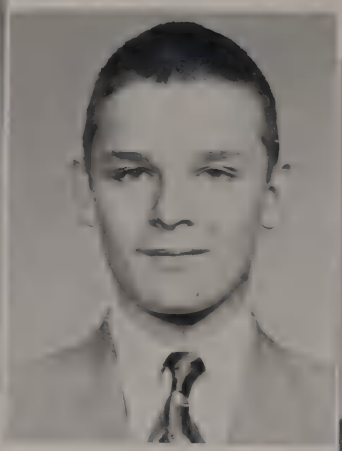

LARRY B. SCHEIBER

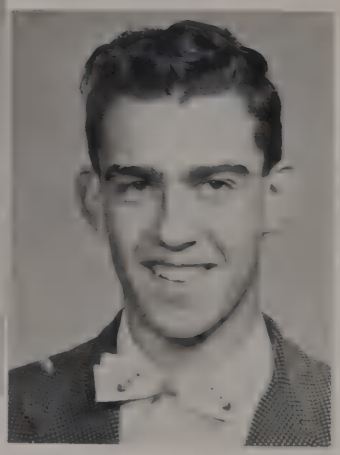

LARRY E. SCHEIBER

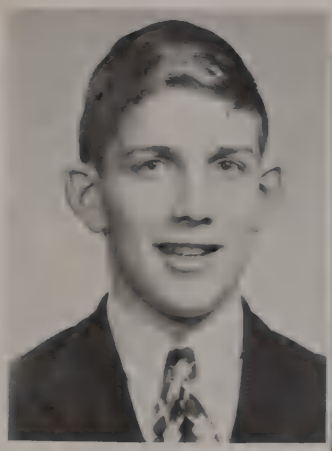

WILLIAM SOLLOWAY

JUNE STOFFEL

CAROLYN SUTTON

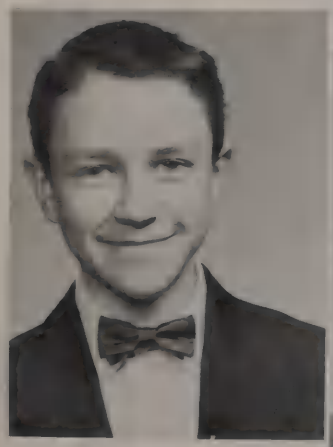

JOHN TROOK

SARAH WELCHES

MARY DOLORES YOUNG

Compliments of

R. & R. PHARMACY
500 North Jefferson Street

ZAHM's
Dry Goods - Shoes

FRESHMEN

CLASS OFFICERS: (left to right) Donald Bartrom, Secretary; David Geyer, Vice-President; Michael Fisher, Treasurer; Wallace Stoffel, President.

CLASS SPONSOR -- SISTER MARY BARBARA

- -

CLASS PATRON -- Saint Patrick
CLASS MOTTO -- A Quitter Never Wins and A Winner Never Quits
CLASS COLORS -- Green and White
CLASS FLOWER -- Lily

CLASS

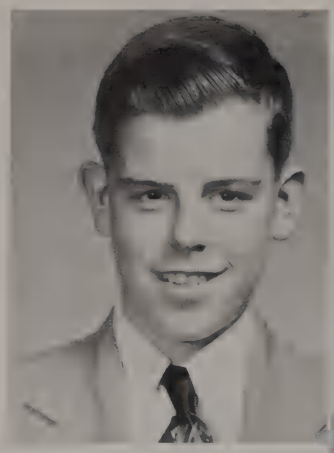

DONALD BARTROM

MICHAEL BARTROM

RONALD BARTROM

JANET BEELER

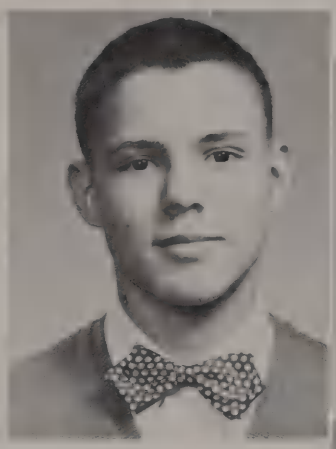

ROBERT BOYLE

BYRAN ECKERT

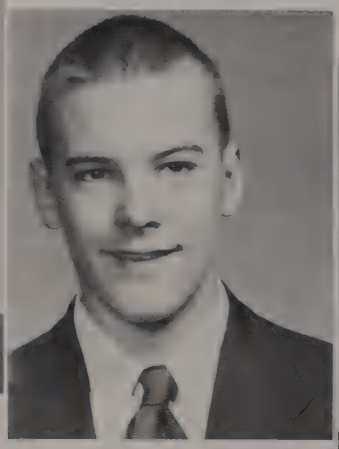

MICHAEL FISHER

SONDRA FOSTER

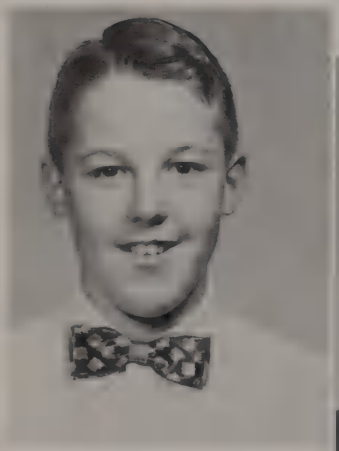

DARWIN FRICK

MARY JANE GARRISON

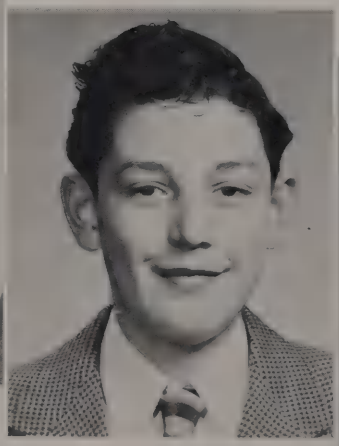

DAVID GEYER

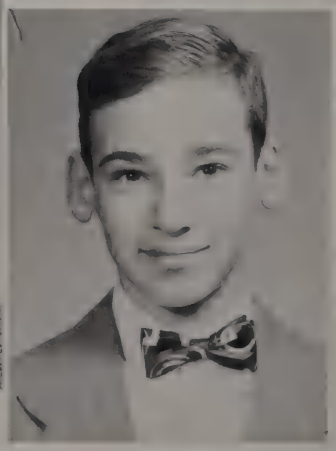

MARK HOLLEY

Compliments of
GASS LADIES SHOP
A Rambler Booster

HUSER CIGAR COMPANY

OF '56

DORIS KARST

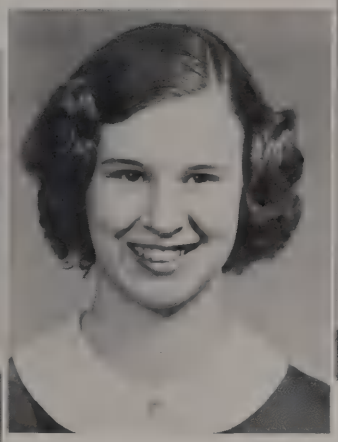

CAROL KASTNER

SHIRLEY ANN KASTNER

THERESA KIEFER

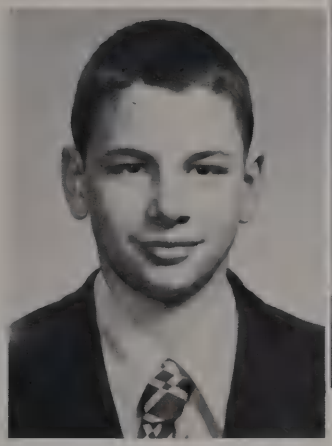

GERALD KINDLER

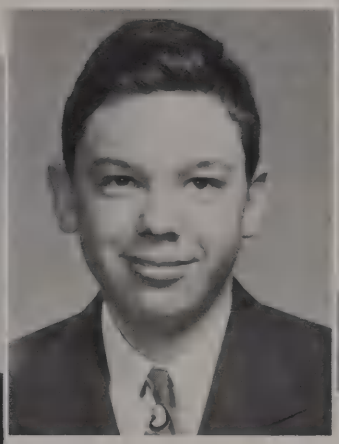

LARRY McCUTCHEON

MARY KAY McGROGAN

MARTHA POWER

MARY ROSE QUERRY

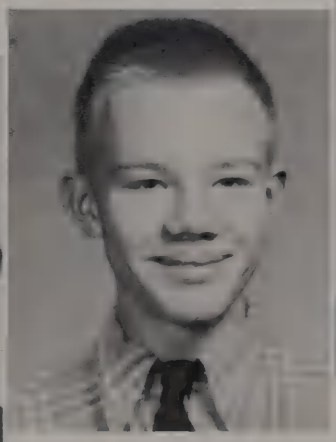

THOMAS RIORDAN

MARILYN SALUKE

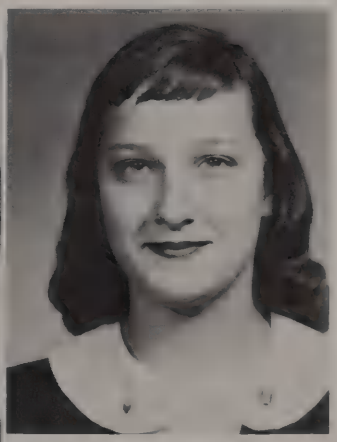

LINDA SCHEIBER

Sponsored by
TAM'S
Your REXALL Drug Store

MARY SCHER

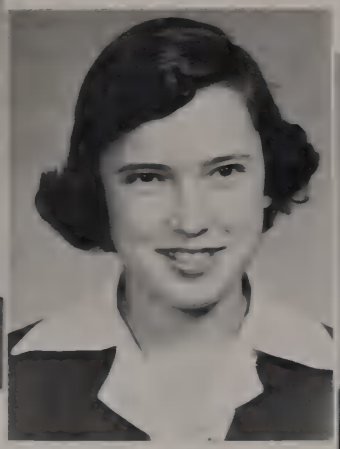

CAROL SCHMITT

THOMAS SHAW

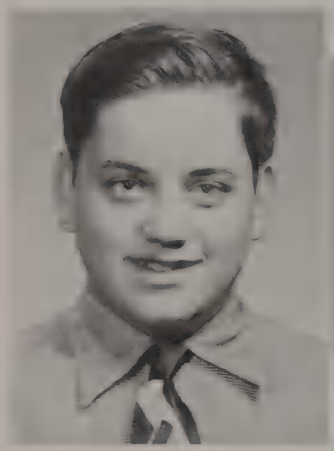

JAY SHOCKOME

WALLACE STOFFEL

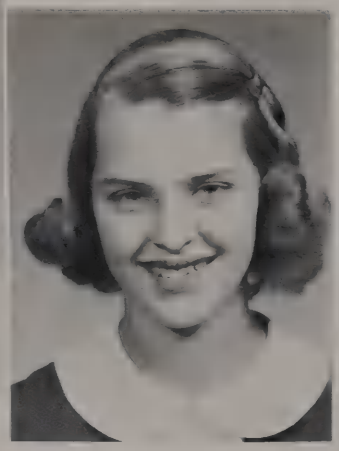

JANET SWOVERLAND

BETTY TEUSCH

JOHN TEUSCH

MARJORIE TEUSCH

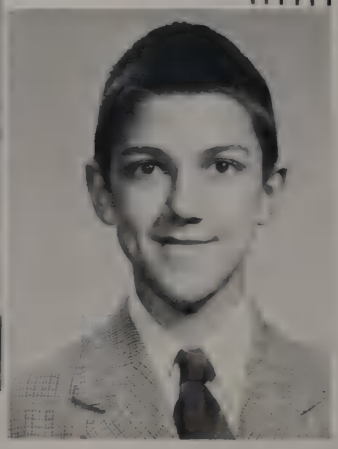

MICHAEL YOUNG

ERIE DEPARTMENT STORE
A good place to shop since 1896

Compliments of
HUNTINGTON RADIO AND TELEVISION SERVICE
Leo L. Lowery

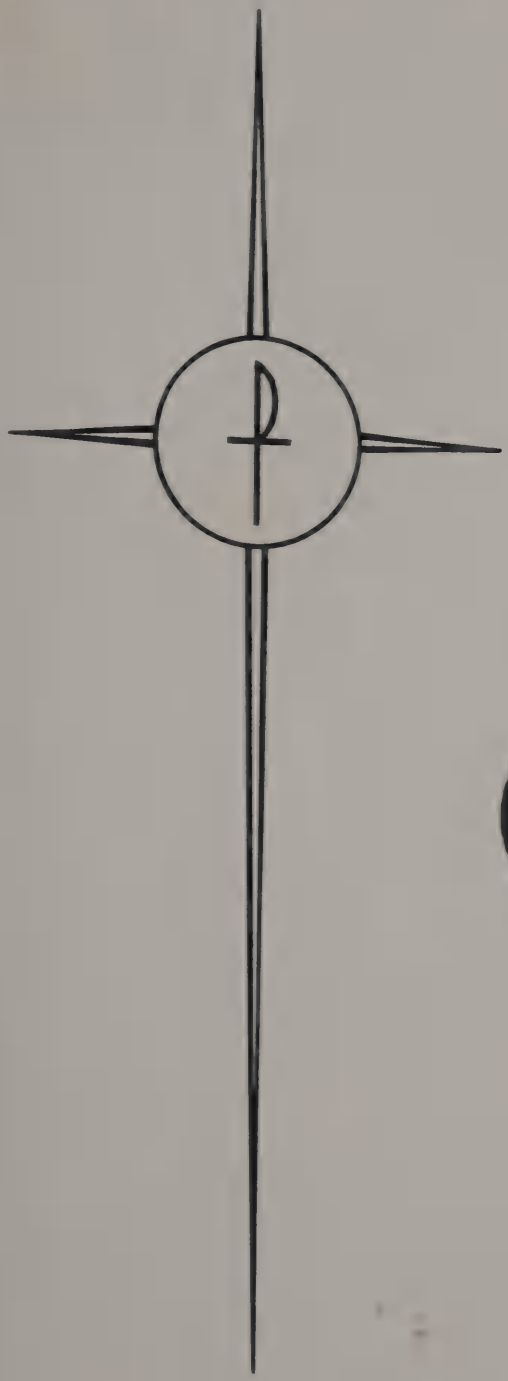

We study to Learn...

Homerooms

Class Activities

Laboratories

Work Rooms

HOMEROOMS

Senior Class

Junior Class

Sophomore Class

Freshman Class

Compliments of
"D" NEWS STAND
32 East Franklin

OVERLY'S SERVICE STATION
Standard Oil Products

CLASS ACTIVITIES

Huntington Catholic High School Chorus

Typing Class

Physics Laboratory

Sponsored by

CHRISTMAN MOTOR REPAIR
Electric Motors Wound & Repaired

BAZLEY MARKET
425 N. Jefferson St.

Sue Patten and Jill Wirt work at their project in the Art class at Huntington High School.

Kenneth PeGan explains the mysteries of the internal combustion engine to several interested students in the Driver Training class. Mr. PeGan, Instructor; Deloris Scheiber; Marlene Drummond; and Joan Siemik.

Hugh Brown instructs some members of the Sophomore class in Mechanical Drawing. William Bollinger; Michael Satterthwaite; John Trook; Mr. Brown, Instructor; Harold Reust; and Mark Fowerbaugh.

Sophomores in the Home Economics class at Huntington High School learning to cook.

Sponsored by
DIANA SHOP
"Satisfaction Guaranteed"

FANNING FURNITURE CO.
Prices always the Lowest
316 North Jefferson--Phone 96

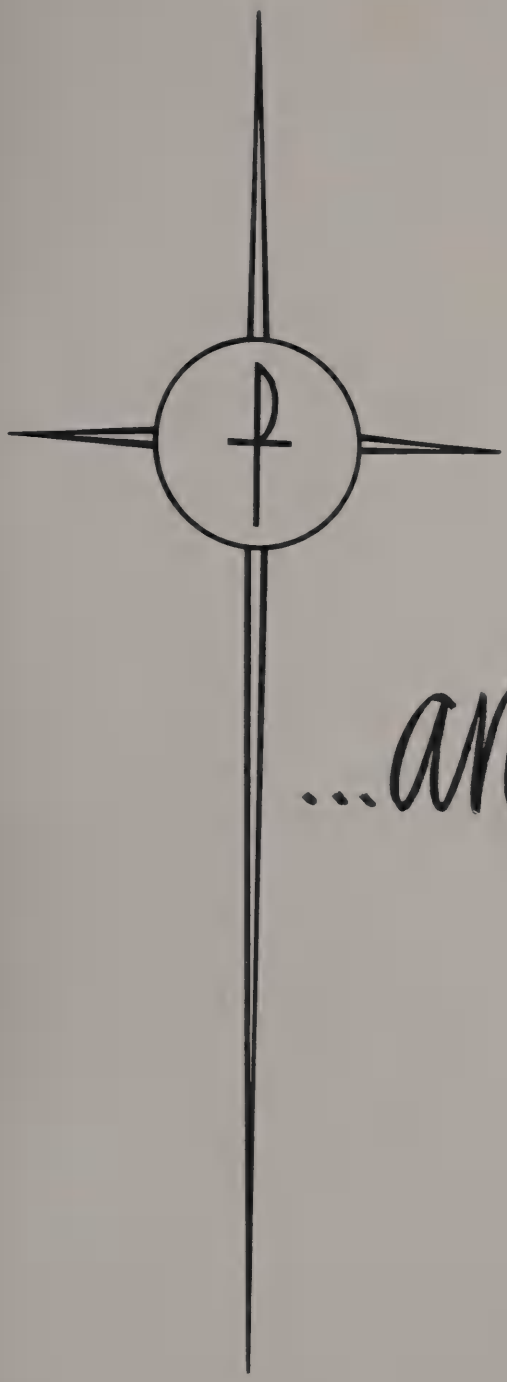

...and learn to do-

Publications

Activities

Service

PUBLICA

RAMBLER

Roberta Young and Gerald Solloway, Business Managers, check the list of sponsors.

STAFF: Mary Beth Scheiber; Shirley Millner; Arlene Bir; Ann Sutton; Roberta Young; Marilyn Querry; David Carmichael; Gerald Solloway; Robert Young; James DeLuca; Hubert Kelly; and Sue Patten.

Co-Editors, Arlene Bir and James DeLuca look for ideas along with Marilyn Querry and (standing) Hubert Kelly and Sue Patten.

Sponsored by
THE PARENT-TEACHER ASSOCIATION

TIONS

Shirley Millner types some copy for Sports Editor, Robert Young.

Ann Sutton, Mary Beth Scheiber and David Carmichael select pictures for the RAMBLER.

HILLTOP

STAFF: Donald Bartrom; Robert Young; Gerald Solloway; James DeLuca; Patricia Buzzard; Sue Patten; Bernadette Lootens; Roberta Lootens; Roberta Young; Arlene Bir; Shirley Millner; Ann Sutton; Sister Mary Antonilde, HILLTOP Advisor; Patricia Hammond and Mary Beth Scheiber.

Compliments of

MODEL CLEANERS
521 Crescent Avenue
Phone 66

BROWN & ROWE
Shoes & Hosiery
323 N. Jefferson

Margaret Mary Schmitt making a suggestion at a Beta Club meeting.

Beta Club Officers: Gerald Dahle, Secretary; Kenneth Stoffel, President; Mary Gass, Vice President; and John Eckert, Treasurer.

Bernadette Lootens, Daniel Palmer and Dolores Young learn "mike" technique.

Patricia Buzzard, Gerald Dahle and Ronald Bartrom plan music and sound for a radio script.

Mr. Russell K. Paul, Personnel Manager at Schact Rubber Company, speaks at a student assembly.

Sponsored by
RAYMOND J. MARTIN & BROTHERS
15 West Washington Street
MILLER'S
"A Block Away Means Less to Pay"

SENIOR PLAY

"TAKE CARE OF MY LITTLE GIRL"

Roberta Young and Robert Young talk things over. Hubert Kelly doesn't waste time talking.

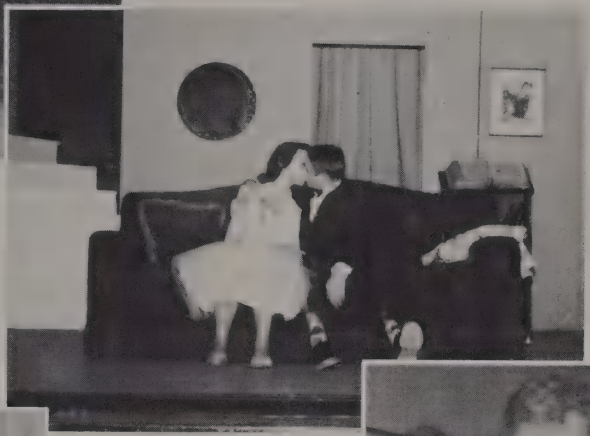

Gerard Hekker, Director and make-up expert.

James DeLuca
Sound Effects

Curtain Call

Congratulations Graduates

ALLEN INSURANCE AGENCY, INC.
60th Anniversary 1893-1953

SEARS ROEBUCK & COMPANY
35 West Market Phone 87

"A LAUGH—A CRY —AND A SONG"

Jeanette Siemik and Gerald Dahle practice their hand-holding scene.

Gerard Hekker, Director, and Jane Casper, Stage Manager, discuss the stage setting.

Michael Young; Gerald Solloway; Phyllis Miller; Daniel Palmer and Sue Lemming rehearse for the one-act play, ANDANTE.

Philip Karst; Robert Young; Donald Miller; Delores Scheiber and William McGrogan read lines for THE MAN IN THE BOWLER HAT.

Compliments of
YELLOW CAB

CONTESTS

Joseph Wonderly, Joan Siemik and Daniel Palmer preparing for the United Nations National Student Contest. Later they took a three-hour examination on the United Nations and related problems.

Huntington Catholic High School was represented in the Indiana High-School Achievement Program Contests by Kenneth Stoffel, English; Wallace Stoffel and Ann Kastner, Algebra; and Roberta Lootens and Marlyn PeGan, Geometry.

Speech Contest Winners: Kathleen Kline, "I Speak For Democracy," sponsored by the Junior Chamber of Commerce; Sally Dinnen, "Democracy and Freedom," sponsored by the Rotary International; Gerald Dahle, "The Catholic In Peace and War," sponsored by the Knights of Columbus; Patricia Buzzard, "The Constitution --Guardian of the People's Rights," sponsored by the American Legion.

Compliments of
KASTNER'S MARKET
874 Cline Street Phone 553

SERVICE

Robert Young and George Ufheil set up the Movie Projector while Richard Briggs and Mark Fowerbaugh adjust the Screen.

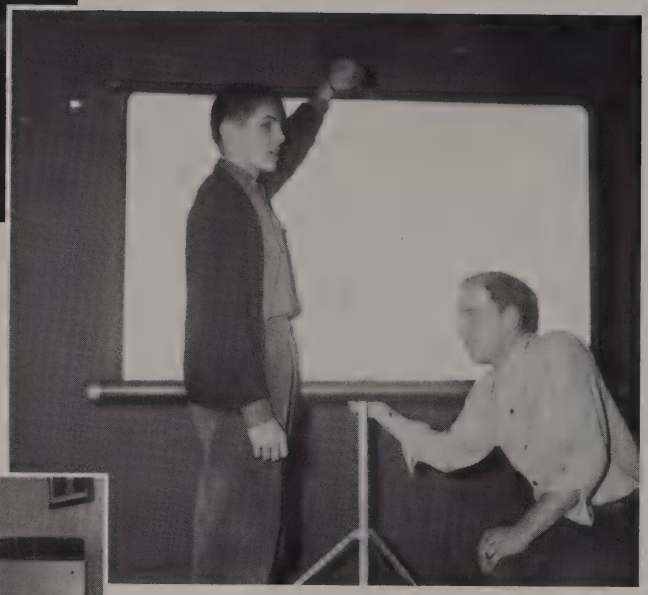

Beth Scheiber and Shirley Millner help with the Office work.

Arlene Bir, Maryln PeGan, Joan Siemik and Ann Sutton work in the Library.

Compliments of
NETERERS BAKERY
546 North Jefferson Street

We Play...

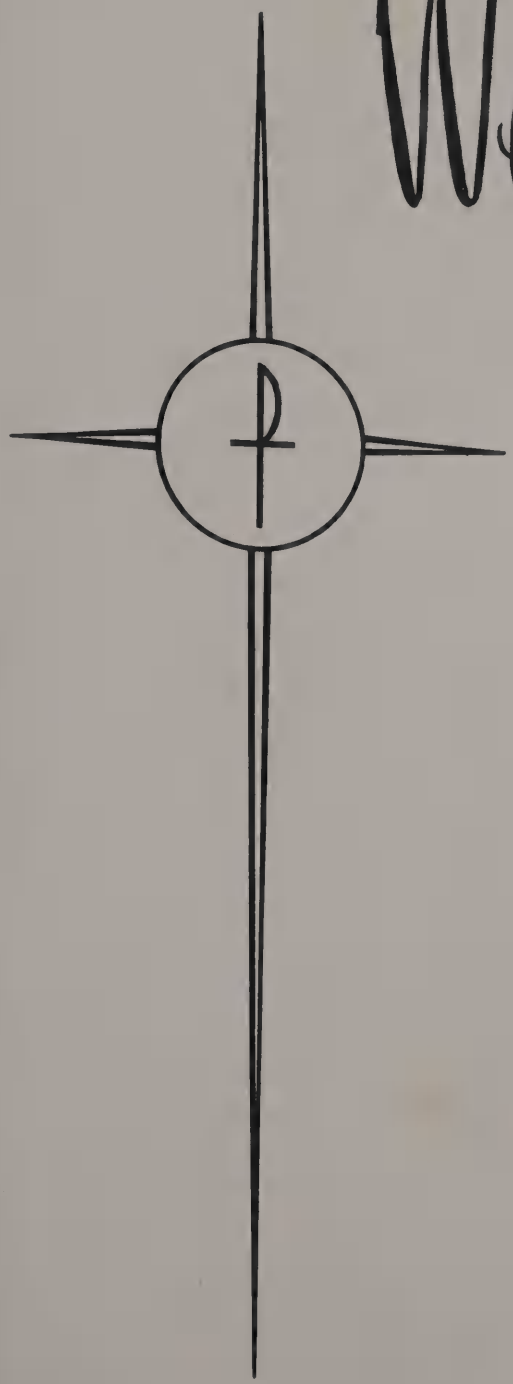

Sports

Physical Education

Social Activities

BASKETBALL

VARSITY TEAM: (seated) Charles Carter; John Solloway; Donald Brown; Jerry Meehan; Leonard Scher; Larry E. Scheiber; James Young; (standing) Hubert Kelly, Student Manager; John McNamara; Robert Young; Fred Boyle; John Eckert; James DeLuca; Joseph Wonderly.

COACH: Kenneth J. PeGan

JACK SOLLOWAY

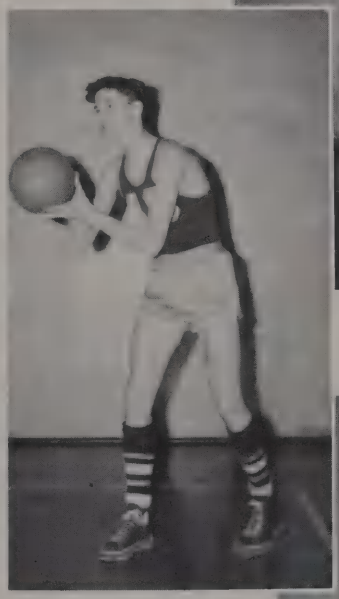

FRED BOYLE

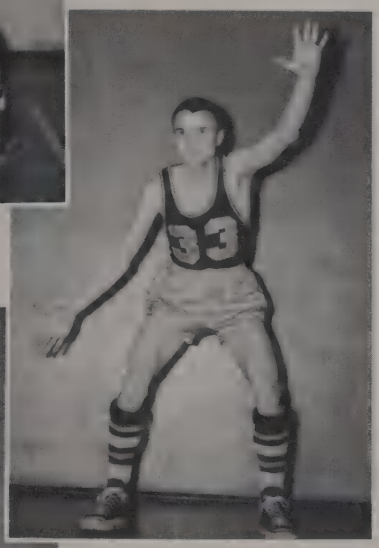

DONALD BROWN

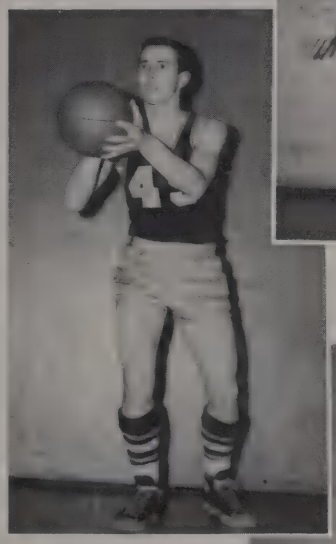

JOHN ECKERT

JERRY MEEHAN

RAMBLERS

The H.C.H. Ramblers '52--'53 record of five wins in eighteen attempts didn't make a very impressive season. Their 278 per cent fell far below the average for recent years.

CLEAR CREEK

The Rams began the season by dropping their first game to a mild Clear Creek squad. Led by Jim DeLuca's eight points in the opening minutes, the Rams held the lead through most of the first half. Clear Creek came back in the third quarter to hold the Rams to one field goal. Taking the lead, they never relinquished it. Solloway and DeLuca led the Rams with eleven and ten points, respectively. Rex Tribolet had seventeen and Don Johnson had fifteen for Clear Creek.

WARREN

The Rams traveled to Warren with enthusiasm to win, but returned in sadness, as Warren dumped them 40 -- 36 in a hard fought contest. Personal fouls stepped up the defeat for the Rams. Leading scorers for the game were Eckert and Solloway for the Rams and Clouse and Andrews for the Lightning Five.

DECATUR CATHOLIC

The Rams played the part of perfect hosts by allowing the Commodores of Decatur Catholic to set them back by a score of 45-39. Decatur led through most of the game. Costello and Gass led the Commodores--Carter and Solloway, the Rams.

Compliments of
MR. & MRS. EUGENE WALL

HUNTINGTON TOWNSHIP

Township, the city rival of Huntington Catholic, was the first victim of the Rams as they were downed 52-44. The game was nip-and-tuck all the way with breaks coming few and far between. But the Rams led throughout. Eckert and Fred Boyle scored nine with DeLuca and Carter dumping in eight apiece for the Rams. Tobin and Crago took honors for the Bearcats with twleve and ten points respectively.

MONMOUTH

The Monmouth Eagles, a week later, took the Ramblers for their fourth defeat in five starts. The final outcome read 68-56. The scoring was heavy for both sides but Harry Meyers took all honors as he dropped 26 points through the net for Monmouth. Solloway led the Rams with seventeen.

LANCASTER

The Lancers of Lancaster could not stop a determined Rambler squad. The Rams rolled over their Southern County foes 69-57. The Irish had plenty of scoring punch with every member of the team playing exceptionally good ball. The Lancers were ahead at the first and third stanzas, but the Rams led through the rest of the game. Solloway and Fred Boyle broke twenty for the Irish. Heston and Wiley led the Lancers with twelve and fifteen points respectively.

Compliments of
BRENNAN'S PLUMBING & HEATING
Raymond F. and Robert F. Brennan
SHIFF'S SHOE STORE
541 North Jefferson Street

ROBERT BOYLE

CHARLES CARTER

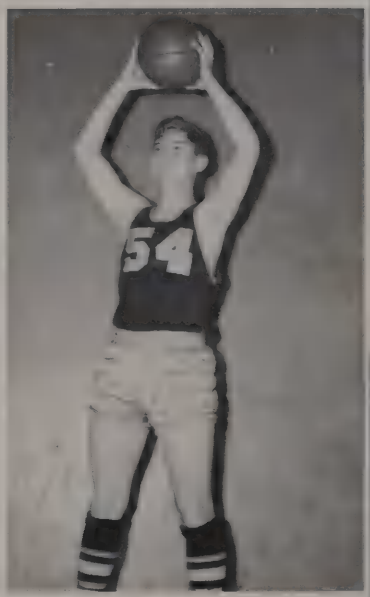

JAMES DeLUCA

JOHN McNAMARA

MICHAEL FISHER

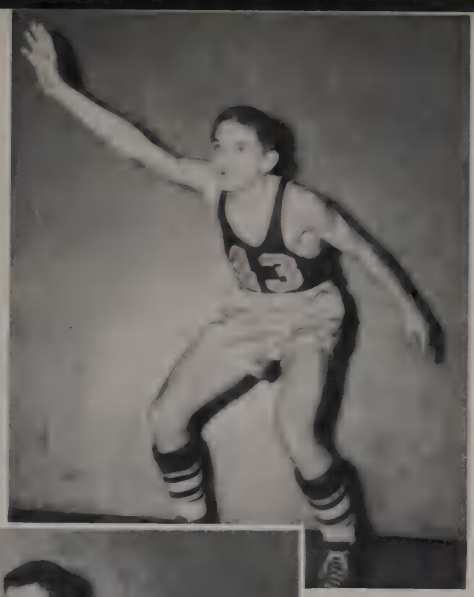

Richard Briggs

Leonard Scher

James Young

Joseph Wonderly

BLUFFTON

Journeying to Wells County to play the Bluffton Tigers, they found a bigger and better team. Bluffton sent them home humiliated. The score read Bluffton 74, Huntington Catholic 48. The Bluffton squad was definitely a superior team, in both power and size. Solloway had ten points for the Rams, while Shady, a big boy, led the Tigers with eighteen points. Beittinger had sixteen points for second best on the Bluffton squad.

HUNTERTOWN

The Rams wore out from the previous game dropped a rugged contest to the Huntertown Wildcats. The score read 67 to 64. Boyle and DeLuca led the Rams with thirteen and twelve. Farrell and Gordon led Huntertown with sixteen.

HAMMOND NOLL

Traveling to the metropolis of Hammond, the Rams took on powerful Hammond Noll. Noll being the superior easily defeated the Rams, who fought gallantly through most of the game. The score read 68 to 55 as the gun went off.

COLUMBIA CITY

The Rams with the accurate shooting of Chuck Carter breezed by the Columbia City Eagles 70 to 63. Carter hitting 13 out of 19 of his shots, scored thirty-three points to lead the Rams. Keisling led Columbia city with twenty-one. Lawson and Hile also for Columbia City had seventeen.

ROANOKE

Roanoke, one of the H.C.H. toughest foes, made the Ramblers another one of their victims as they downed them 64 to 51. Frank Loe led the Stonewalls with twenty. Fred Boyle led the Rams with sixteen.

Compliments of
COMMUNITY STATE BANK
The Peoples Friendly Bank

BIPPUS

The Bippus Tigers invading Community Gym, handed the Rams their ninth defeat of the season. The score read 52 -- 50. Hoch led Bippus as he dumped in seventeen. Carter collected twelve while Solloway, Eckert and Boyle got nine.

TOWNSHIP

Township, our city rival's, came back in the second game to set us 54 -- 33. DeLuca led the Rams with thirteen. Baily had nineteen to take the honors for township.

ANDREWS

H.C.H. looking great in the first half, fell to a determined Andrews Five 67 -- 56. Eckert and Boyle got seventeen points each. While Kitt was exploding for Andrews, he got twenty-six.

LANCASTER CENTRAL

Lancaster Central gave defeat number twelve to the Rams as they sent them down, 53 -- 48. The Rams tried hard but a determined Lancaster squad especially two, Taylor and Zirkle were too much. These boys scored fifteen each. Solloway had seventeen for the Rams.

Eckert shoots a short one.

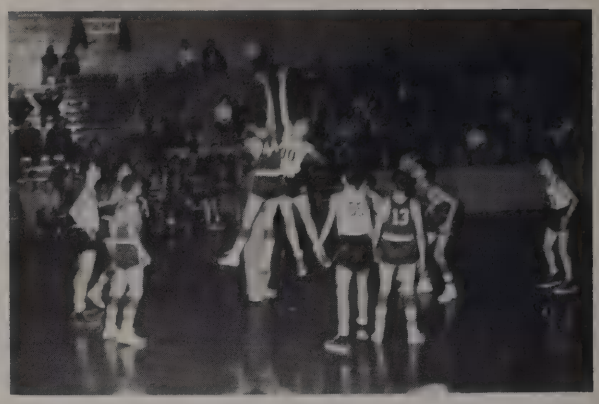

Solloway gets the tip-off.

UNION

The Irish traveled to Union and picked up victory number five as they dumped the Sharpshooters 52 -- 47. F. Boyle got nineteen. Rethlake got seventeen for Union.

MONROEVILLE

The Rams ended their Road season for '52 -- '53, by suffering their thirteenth defeat in Monroeville. The final was 55 -- 45. Eckert scored seventeen for the Rams. Stassell, red hot for Monroeville, scored twenty-seven.

SOUTH WITLEY

Ending their regular season with a win H.C.H. dropped the powerful South Whitley quintet 51 -- 49. Eckert and Solloway had 16 -- 14 respectively. Carey and Ulshafer had thirteen each for the Bulldogs.

Entering Sectional play the 27th of February, the Rams downed the Bippus Tigers 63 to 58. The Rams looked great as they had superb teamwork throughout the game. Diefenbaugh led the losers with twenty. F. Boyle led the Rams with fifteen.

In the second game the Ramblers were defeated in an overtime thriller, 61 to 60. "Man Mountain" Brown with brilliant team play plus good shooting led the Rams with fifteen. Tribolet led Clear Creek with twenty-one.

Sponsored by
YOUNG'S
Huntington's Largest Furniture Store

Raymond Johnson

JUNIOR VARSITY

Larry E. Scheiber

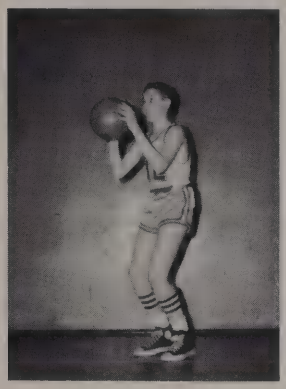

Darwin Frick

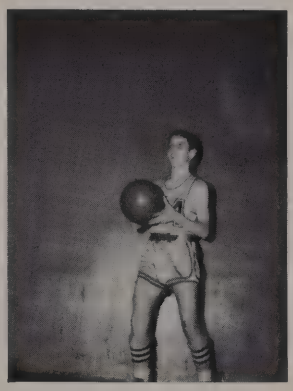

William Solloway

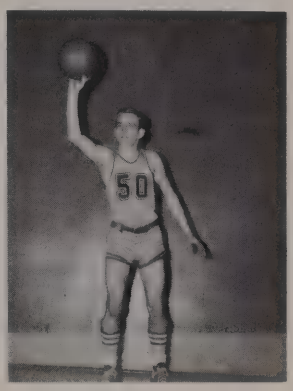

Mark Fowerbaugh

Larry McCutcheon

Donald Bartrom

Gerald Kindler

Ronald Bartrom

1952-53 SEASON

GAME	J.V.'s	Opp.
Clear Creek	25	41
Warren	44	42
Decatur	30	23
Huntington Township	31	30
Monmouth	39	32
Lancaster	39	41
Huntertown	35	36
Columbia City	33	37
Roanoke	38	40
Bippus	43	41
South Whitley	30	37
Roanoke	33	35
Andrews	42	36
Lancaster (Wells)	44	36
Monroeville	34	40
South Whitley	48	45

Compliments of
MR. & MRS. ROBIN WALL

Kenny outlines the strategy for the second half. (left to right) Coach Kenneth PeGan, James DeLuca, Fred Boyle, John Eckert, John Solloway, Richard Briggs.

Student Managers: Hubert Kelly, Daniel Palmer, Michael Young.

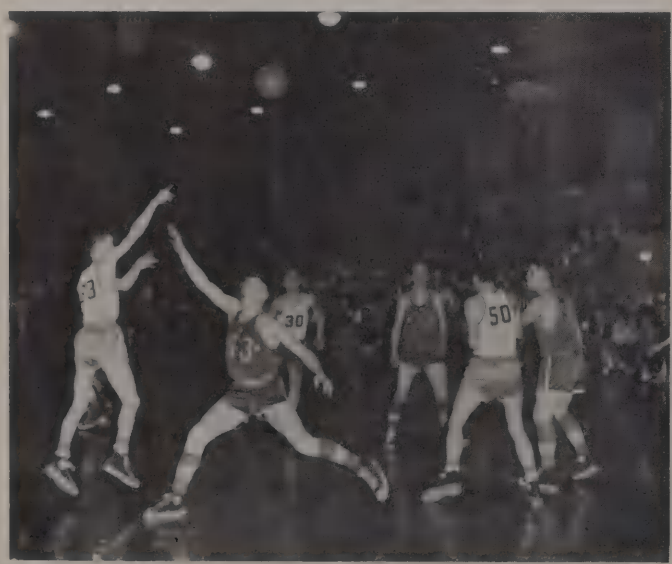

"Brownie" tosses in a one-hander in the Andrews Game.

Compliments of
HUNTINGTON LABORATORIES, INC.
Seal-O-San Gym Finish

A group of Juniors (right) get ready to sell cokes and popcorn to the patrons of the basketball games. Mary Gass, Betty Krumanaker, Ralph Johnson and Phil Karst. (Below) Mary Gass who was in charge of this activity as Business Manager has the job of counting up the profits.

Cheerleaders for the year were Shirley Millner, Patty Blee and Marlene Meyer.

Compliments of
C. E. BASH & CO. INC.

POLAR BEAR DRIVE-IN
Home of Frozen Custard

INTER-CLASS TOURNEY

The Winning Junior Class Team: (first row) Joseph Wonderly; (second row) Ralph Johnson; Donald Stoffel; John Solloway; James Young; Leonard Scher; Daniel Palmer, Manager; (third row) Fred Boyle; Rev. Charles Ueber, Coach; John Eckert; Jerry Meehan; John McNamara and Philip Karst.

The Freshman Class Team, Winner of the Consolation Game; (first row) Ronald Bartrom; Donald Bartrom; Wallace Stoffel; Darwin Frick; (second row) Michael Fisher; Jack Teusch; Robert Boyle; David Geyer; Larry McCutcheon and Gerald Kindler; Mr. Edwin Boyle, Coach.

Compliments of
BARNHART'S
School Supplies Tyewriters Gifts
INDIANA SMOKE HOUSE
Fire Arms Fishing Tackle Guns

Mary Kay McGrogan and Michael Young working on the Freshman Class poster for the I.C.T.

Monsignor Thomas E. Dillon presents the awards: (below left) Donald Brown receives the Sportsmanship Medal, Coach Kenneth PeGan looks on: (below right) Marlene Meyer, cheerleader, receives Monogram Sweater.

A high shot in the Sophomore--Junior game.

Sponsored by
WISSEL'S
Clothes For Men Who Care What They Wear

SPRING BASEBALL

A large number of returning veterans and new Freshmen showed up for Spring practice. With the incentive of belonging to the newly formed Central Indiana Catholic Conference, the boys worked extra hard preparing for the opener. The Rams faced an eight game schedule -- six league foes and two non-league opponents.

The Rams opened the season successfully at Marion and continued on in the same fashion beating Anderson, Decatur and Alexandria to win the 1st C.I.C.C. Championship. The record was actually five won and two lost, however the two lost games were non-league opponents.

The playing was sparked by the great pitching of Chuck Carter and Larry Schieber, plus the solid hitting of Carter, Charles Eckert, John McNamara, Schieber and Bill Landrigan with fine teamwork from the others.

Huntington Catholic also walked off with another trophy. Chuck Carter won the individual batting crown with a 533 average. He also took pitching honors with a four-won, and none-lost record. Schieber, Charles Eckert, McNamara and Landrigan finished high in the hitting scores of the Conference.

With a mighty successful season behind them the Rams are looking forward to a good season this Fall.

BATTING AVERAGES

	AB	H	AV
Charles Carter	15	8	.533
Larry Schieber	9	4	.444
Charles Eckert	17	6	.351
Wm. Landrigan	12	4	.333
John McNamara	16	5	.313
Joseph Wonderly	9	2	.222
John Eckert	13	2	.154
Donald Brown	14	2	.143

Charles Carter

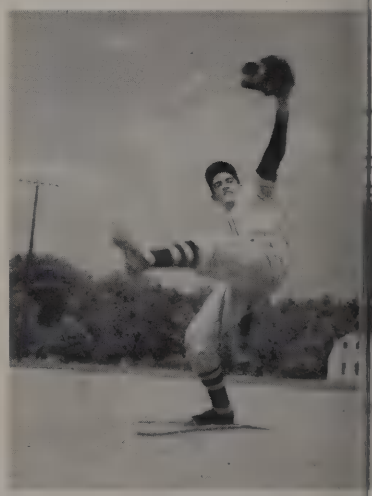

Larry Schieber

William Landrigan, James Young, Fred Boyle, John Solloway and Charles Eckert.

Compliments of
HOME APPLIANCE SHOP
8 West Market St.

DILLE'S
Office Supply & Stationery Store

Joseph Wonderly, Donald Brown, Charles Carter, John McNamara.

Donald Brown

John McNamara

Jerry Meehan, Richard Briggs, Larry McCutcheon.

John Eckert

Robert Boyle

Ronald Bartrom, Darwin Frick, Jerry Kindler, Donald Bartrom.

Compliments of
SMITH'S FURNITURE CO.
312 North Jefferson

SCHENKEL GROCERY
853 Poplar

PHYSICAL

Girls' Gym Class with Mildred Scher, Instructor. (upper left)

Softball Team

All set for a volleyball game

Congratulations Seniors
THE ROSARY SODALITY
Saint Mary's Church

EDUCATION

The tumblers build a pyramid.

Larry E. Scheiber and Robert Kelker;
Donald and Ronald Bartrom put on the gloves.

Kickball kick-off

HONOR DAY

Honor Day was held at Huntington Catholic for the first time this year. The Very Reverend Thomas E. Dillon gave the address and the Reverend Simeon M. Schmitt presented awards.

Honors were given the various students for scholastic achievement, citizenship, and perfect attendance. Seniors who earned the most points for participation in school activities during their four years, and the athletes who earned a given number of points in sports during the year were also presented awards.

Upper Right: Arlene Bir, Robt. Young and Gerald Solloway receive activities awards.

Lower Right: William Landrigan, John McNamara and other players receive their sports awards.

Below: Jean Ann Stoltz, Margaret Pfister, Carol Ann Harvey and Rita Reinhart received their perfect attendance awards.

Compliments of
YOUNG'S NUT SHOP
331 North Jefferson

Congratulations to
The 1953 Class Presidents
VALLEY PAINT AND WALL PAPER COMPANY

SOCIAL ACTIVITIES

Ronnie Bartrom survived the Freshmen Initiation.

The Student Social Council is made up of the officers from each class and the officers of the Beta Club.

The Freshmen pose for an Initiation Picture.

Sponsored by
B & K ROOT BEER STAND
1747 N. Jefferson St.
THE FAMILY STORE
"Tot to Teen" Fashions

Shirley Millner and Donald Miller pose with Indian Chief, Young Bear, who spoke at one of the student assemblies.

The Beta Club Chili Dinner couldn't have been any better say James DeLuca, David Carmichael, William Tuttle, Robert Young, Donald Brown and George Ufheil. But the girls aren't too happy with all those dishes to wash from the looks of the picture above; Dolores Young, Roberta Lootens, Marilyn Kapp, Zelma Greenwell, Marlyn PeGan, and Patricia Blee.

Marilyn Kapp and Harold Reust, Sharon Landrigan and Thomas Edgar, Zelma Greenwell and Raymond Johnson, Carolyn Sutton and Paul Ness try Square Dancing.

Sponsored by
HOSIERY BOX
Gloves Handkerchiefs Blouses
JONES JEWELRY
B. F. Knop, Owner 327 N. Jefferson

We Pray...

Catholic Students' Mission Crusade

Sodalities

Religious Activities

CATHOLIC STUDENTS MISSION CRUSADE

For the first time in its history, the Little Flower Unit of the C.S.M.C. reached the thousand-dollar mark in its work for the missions. Projects which helped raise this money were the sale of Christmas cards and seals, Christmas and Lenten contributions, H.C.H. Sweetheart Contest, and donations for seminarians.

Sister Mary Amadeus, S.S.N.D., C.S.M.C. Moderator, pins a corsage on Jane Casper, winner of the H.C.H. Sweetheart Contest sponsored by the C.S.M.C.

C.S.M.C. Officers: Marilyn Querry, Secretary, Gerald Solloway, President; Edward Stoffel, Treasurer.

Sponsored by

KITCHEN MAID
First and Best in Kitchens

THE JEWEL SHOP
538 North Jefferson

Saints Peter and Paul Officers: Mary Gass, Secretary; Kenneth Stoffel, Prefect; Kathleen Kline, Vice-Prefect. Below: Participants in the Crowning of the Blessed Virgin as Queen of May.

SODALITIES

Saint Mary's Officers: Joseph Wonderly, Treasurer; Arlene Bir, Prefect; Joyce Ehinger, Secretary. Below: Senior girls who participated in Saint Mary's May Crowning ceremony.

Compliments of
JAMES FISHER

THE FIRST NATIONAL BANK OF HUNTINGTON
Member of Federal Deposit Corp.

Fighting 69th officers: Ronald Bartrom, Sondra Bickel, Jane Casper, Captain; Roberta Young; William Landrigan.

The Enthronement of the Sacred Heart in the School was sponsored by the Fighting 69th. Rev. John Reed blessed the pictures of the Sacred Heart and Rev. James Conroy was the speaker. Below: a group of Juniors with their homeroom sponsor, Sister Mary Amadeus, S.S.N.D., and Rev. Simeon Schmitt have placed the picture in their classroom.

Compliments of
DITZLER KELLEY LUMBER CO.
DITZLER PETRIE LUMBER CO.
Builders Supplies

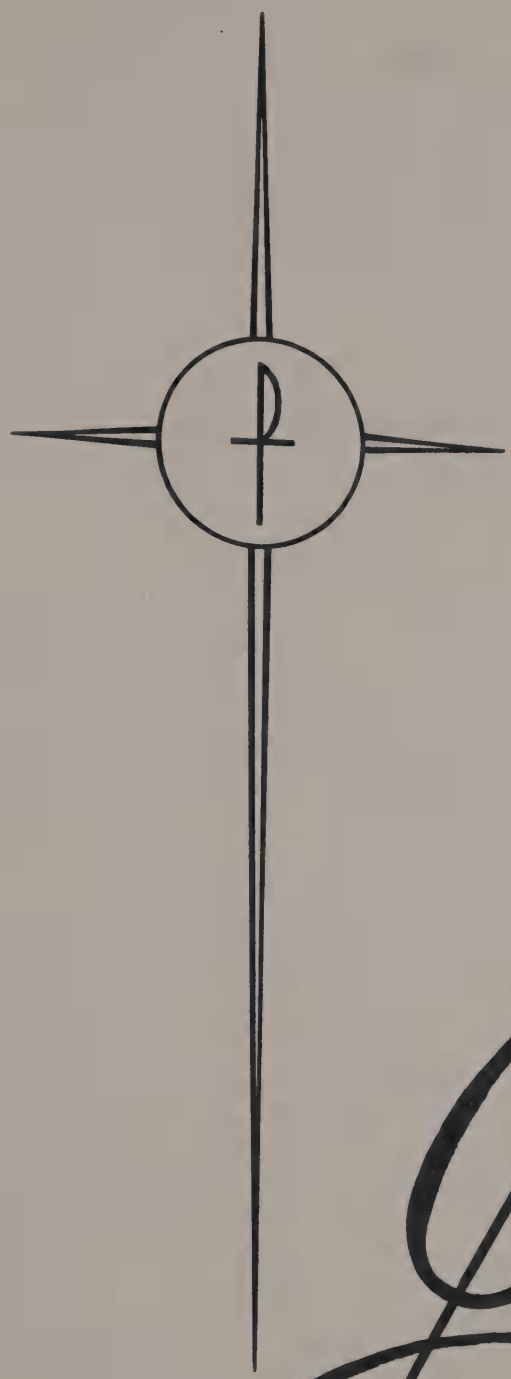

We Graduate...

BACCALAUREATE MASS.

The Senior Class attending the Baccalaureate Mass are shown receiving Holy Communion. The Very Reverend Monsignor Thomas E. Dillon was Celebrant of the Mass and delivered the Baccalaureate Sermon.

Compliments of
CASWELL - RUNYAN
UTAH RADIO PRODUCTS CO., INC.

PROM QUEEN

Arlene Bir was chosen as Senior Prom Queen. At left, Joseph Wonderly, Junior Class President, crowns the Queen. At top, Arlene places a crown of lilies on the statue of the Blessed Virgin. The Queen's Court was Barbara Ness, Ann Sutton, Mary Beth Schieber and Kathleen Kline.

Compliments of
HART and McNULTY
Roofing & Sheet Metal

JUNIOR — SENIOR

Ann Sutton; Mary Beth Schieber; Arlene Bir; Kathleen Kline; Barbara Ness.

Jean Ann Stoltz; John Eckert; Jane Casper; Joyce Ehinger; Charles Carter; Sue Leming; Joan Siemik; Fred Boyle; Leonard Scher.

Charles Eckert, Jerry Meehan, Dolores Schieber, Barbara Kindler, John McNamara, Phyllis Miller, Mary Gass, James Young, Philip Karst.

Gerald Solloway; Elizabeth McNulty; Sally Dinnen; Michael Pfister; David Carmichael; Daniel Shockome; Mrs. Robert Wonderly; Robert Prus; Mr. Robert Wonderly.

Donald Johnson, Daniel Palmer, Donald Miller, Mary Hunnicutt, William Tuttle, Jeanette Siemik, Marilyn Querry, William McGrogan, Donald Stoffel.

Compliments of
PIONEER OIL COMPANY, INC.

RECEPTION

James DeLuca, Senior Class President; Rev. John Reed; Rev. Simeon Schmitt; Very Rev. Monsignor Thomas Dillon; Rev. Charles Ueber; Rev. James Conroy; Joseph Wonderly, Junior Class President.

Barbara Eckert; Sue Patten; Ralph Johnson; Carolyn Byrd; Betty Krumanaker; Mary Ann Covey; Robert Young; Edward Stoffel; George Ufheil.

Kenneth Stoffel, John Solloway, Marlene Drummond, Bernadette Lootens, Margaret Mary Schmitt, Hubert Kelly, Donald Brown, Margaret Pfister, and Thomas Sellers.

Patricia Hammond; Thomas Karst; Mrs. Edwin Boyle; Jill Wirt; Mr. Edwin Boyle; Kay Beber; David Stratman; William Landrigan.

Gerald Dahle, Roberta Young, Carolyn Simon, Marlene Meyer, James Siemik, Patricia Buzzard, Thomas Eisenhauer and Shirley Millner.

Sponsored by
PUBLIC SERVICE COMPANY OF INDIANA, INC.

The Grand March

Mr. and Mrs. Edwin Boyle, chaperons, enjoy the dance, along with Robert Young and Patricia Hammond, Phyllis Miller and Jerry Meehan, George Ufheil and Arlene Bir.

Compliments of
JOHNNY'S DRIVE-IN

PROM

David Carmichael (at the piano) and some of the boys do a little "entertaining" during one of the intermissions.

Everybody--yes, EVERYBODY--danced.

Compliments of
GASS' LADIES SHOP
A Rambler Booster
D. MARX and SONS
Huntington's Oldest Clothing Store

SENIOR

Compliments of
SQUARE DEAL AUTO SALES
Huntington's Oldest Used Car Dealer
318 East Market St.

BREAKFAST

The Senior Breakfast which takes place every year during Senior Week is prepared and served by the Mothers of the members of the Junior Class. It is attended by all of the Seniors and their Mothers.

Compliments of
SQUARE DEAL AUTO SALES
Huntington's Oldest Used Car Dealer
318 East Market St.

GRADUATION

The Very Reverend Thomas E. Dillon conferred the diplomas at the Commencement Exercises. The Rev. William Lester gave the Commencement Address.

Eileen (a little sophie)
"55"

Too sweet
girl
Willie
"53"

Dave Stutman
"53"

"55"

Dave Carmichael

Best of luck
Tim

Just to remind you
"55"

Good luck Bob
Mary Glass
"55"

Mary Glass
54

"55"
Mary

Have a great time
I'm a sweet classmate
"Sally"

Sister M. Barbara

'55

Lots of Luck
Jerry Koffel

Mary Kent

Carol Hanney
'55

Carolyn Sutton
'55

Joyce Chiarucci
'55

Mary Ann Kuhlman

Mary Ann Kuhlman

Have a fine
"53"

Luck in the future,
Buddi

Good luck
Shirley Millner

Good luck
Marlene

Ex Libris

NAME Barbara Neal